

# KEYBOARD CLEANING MADE EASY

# San-a-Key®

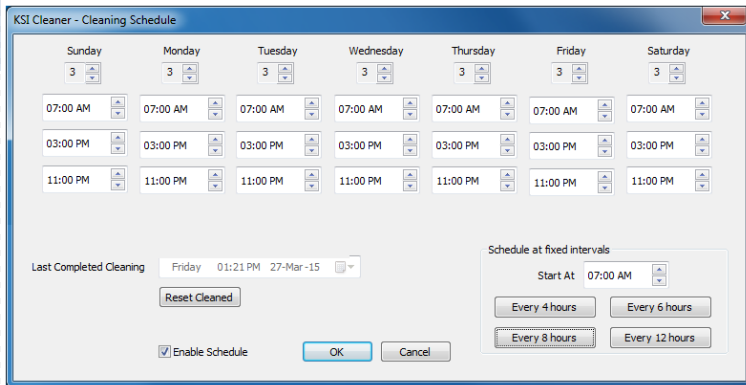

SET CLEANING  
FREQUENCY AND  
OTHER USER-DEFINED  
PARAMETERS

PUSH NOTIFICATIONS  
PROMPT END USERS TO  
CLEAN ACCORDING TO  
USER-DEFINED SCHEDULING

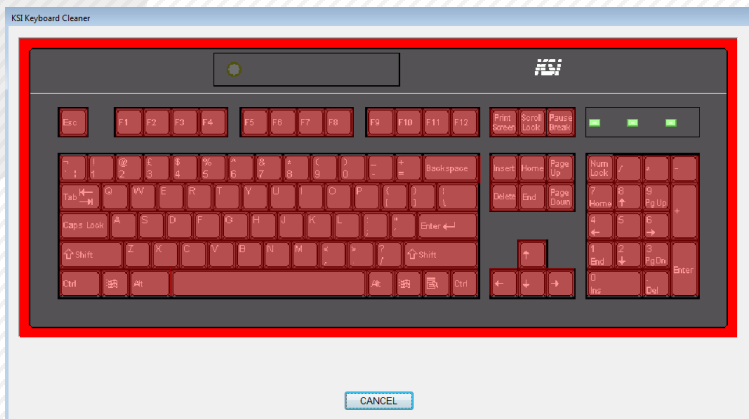
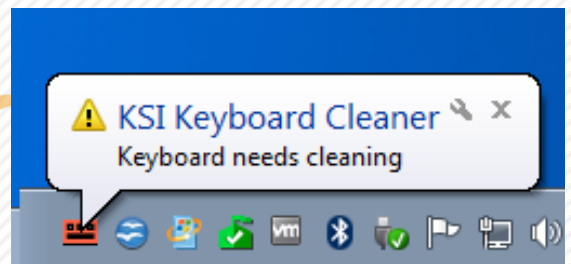

AN ONSCREEN ANIMATION  
TURNS EACH RED "DIRTY" KEY  
TO BLACK UPON WIPING WITH  
STANDARD, APPROVED WIPES

SAN-A-KEY® COLLECTS  
END USER CLEANING DATA  
FOR HOSPITAL  
ADMINISTRATORS



| ID   | TIMELINE | DATE TIME           | LOCAL TIME          | UID | COMPUTER NAME | USER NAME | OPERATION | OP. TIMEL | OP. RESULT | NKEYS | MEIN | TIME |
|------|----------|---------------------|---------------------|-----|---------------|-----------|-----------|-----------|------------|-------|------|------|
| 1748 | 280      | 2015-04-10 12:02:56 | 2015-04-10 05:02:56 | 6   | WIN7-64-H1-07 | System    | CLEAN     |           | ABORT      | 92    | S    | 16   |
| 1749 | 281      | 2015-04-10 12:32:05 | 2015-04-10 05:32:05 | 6   | WIN7-64-H1-07 | User01    | WARNING   | 9.25      |            |       |      |      |
| 1750 | 282      | 2015-04-10 13:01:14 | 2015-04-10 06:01:14 | 6   | WIN7-64-H1-07 | User01    | SCHEDULED | 9.25      |            |       |      |      |
| 1751 | 283      | 2015-04-10 13:30:23 | 2015-04-10 06:30:23 | 6   | WIN7-64-H1-07 | System    | CLEAN     |           | COMPLETED  | 104   | S    | 18   |
| 1752 | 284      | 2015-04-10 15:35:30 | 2015-04-10 08:35:30 | 6   | WIN7-64-H1-07 | System    | CLEAN     |           | COMPLETED  | 104   | S    | 24   |
| 1753 | 285      | 2015-04-10 17:22:57 | 2015-04-10 10:22:57 | 6   | WIN7-64-H1-07 | User02    | CLEAN     |           | COMPLETED  | 104   | S    | 24   |
| 1754 | 286      | 2015-04-10 18:30:58 | 2015-04-10 11:30:58 | 6   | WIN7-64-H1-07 | System    | WARNING   | 9.5       |            |       |      |      |
| 1755 | 287      | 2015-04-10 18:30:58 | 2015-04-10 11:30:58 | 6   | WIN7-64-H1-07 | System    | SCHEDULED | 9.5       |            |       |      |      |
| 1756 | 288      | 2015-04-10 18:30:58 | 2015-04-10 11:30:58 | 6   | WIN7-64-H1-07 | System    | CLEAN     |           | COMPLETED  | 104   | S    | 24   |
| 1757 | 289      | 2015-04-10 20:47:00 | 2015-04-10 13:47:00 | 6   | WIN7-64-H1-07 | User02    | CLEAN     |           | COMPLETED  | 104   | S    | 24   |
| 1758 | 290      | 2015-04-10 21:16:09 | 2015-04-10 14:16:09 | 6   | WIN7-64-H1-07 | User02    | CLEAN     |           | COMPLETED  | 104   | S    | 24   |
| 1759 | 291      | 2015-04-10 23:32:11 | 2015-04-10 16:32:11 | 6   | WIN7-64-H1-07 | System    | CLEAN     |           | COMPLETED  | 104   | S    | 24   |
| 1760 | 292      | 2015-04-11 00:30:29 | 2015-04-10 17:30:29 | 6   | WIN7-64-H1-07 | User02    | CLEAN     |           | COMPLETED  | 104   | S    | 24   |
| 1761 | 293      | 2015-04-11 00:01:20 | 2015-04-10 17:01:20 | 6   | WIN7-64-H1-07 | User02    | CLEAN     |           | COMPLETED  | 104   | S    | 24   |
| 1762 | 294      | 2015-04-11 01:09:21 | 2015-04-10 18:09:21 | 6   | WIN7-64-H1-07 | User02    | CLEAN     |           | COMPLETED  | 104   | S    | 24   |
| 1763 | 295      | 2015-04-11 01:19:04 | 2015-04-10 18:19:04 | 6   | WIN7-64-H1-07 | User02    | CLEAN     |           | COMPLETED  | 104   | S    | 24   |

SAN-A-KEY® GENERATES  
MEANINGFUL REPORTS THAT  
PINPOINT TRENDS AND  
IDENTIFY WHERE LACK OF  
CLEANING HAS OCCURRED